VISIT…

LANZAROTE Caliente.COM

By the Fire-side

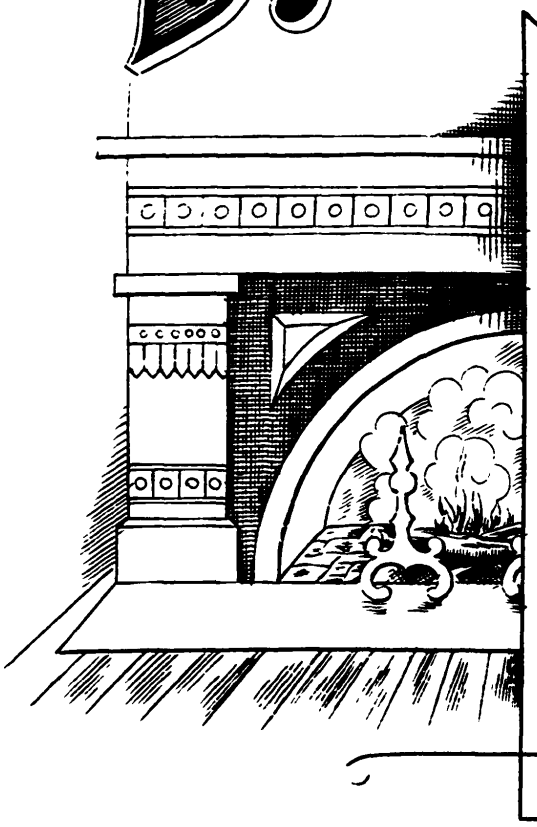

Easy Arrangements

FOR THE

Piano or Cabinet Organ.

by

H. MAYLATH.

STEPHANIE GAVOTTE.
QUEEN'S LACE HANDKERCHIEF MARCH.
PRINCESSE DES CANARIES MARCH.
BEGGAR STUDENT POLKA.
TRAVEL IN AFRICA WALTZ.
PRINCE METHUSALEM GALOP.

GIOCONDA GALOP.
LAKME SELECTION.
SYLVIA PIZZICATI.
SYLVIA VALSE LENTO.
MERRY WAR WALTZ.
LA PALOMA MELODY.

EACH 2

LA PALOMA.

(THE DOVE.)

SPANISH MELODY.

Arr. by H. MAYLATH. By De PRADIER.

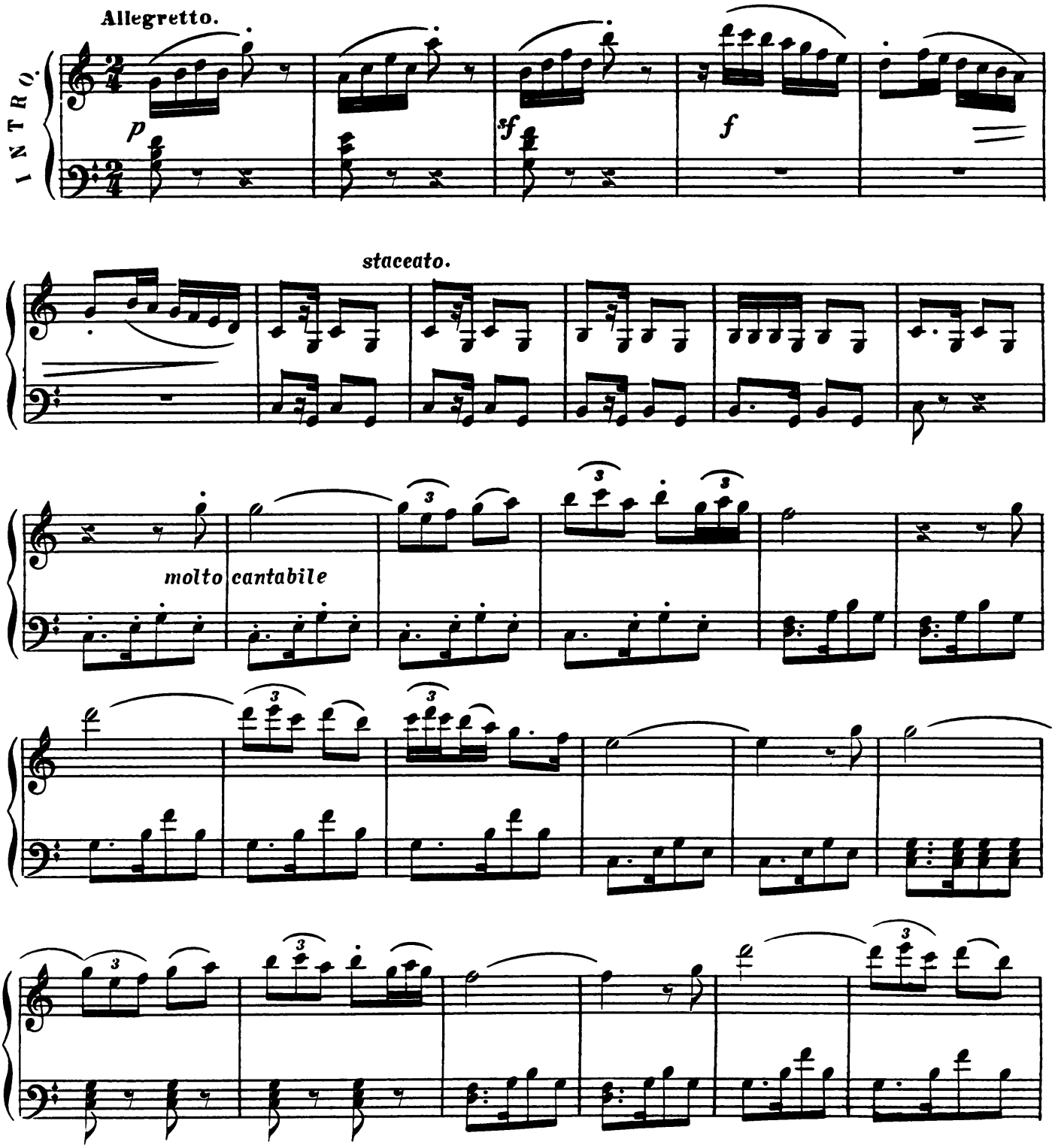

Copyright 1883 by W. F. Shaw.

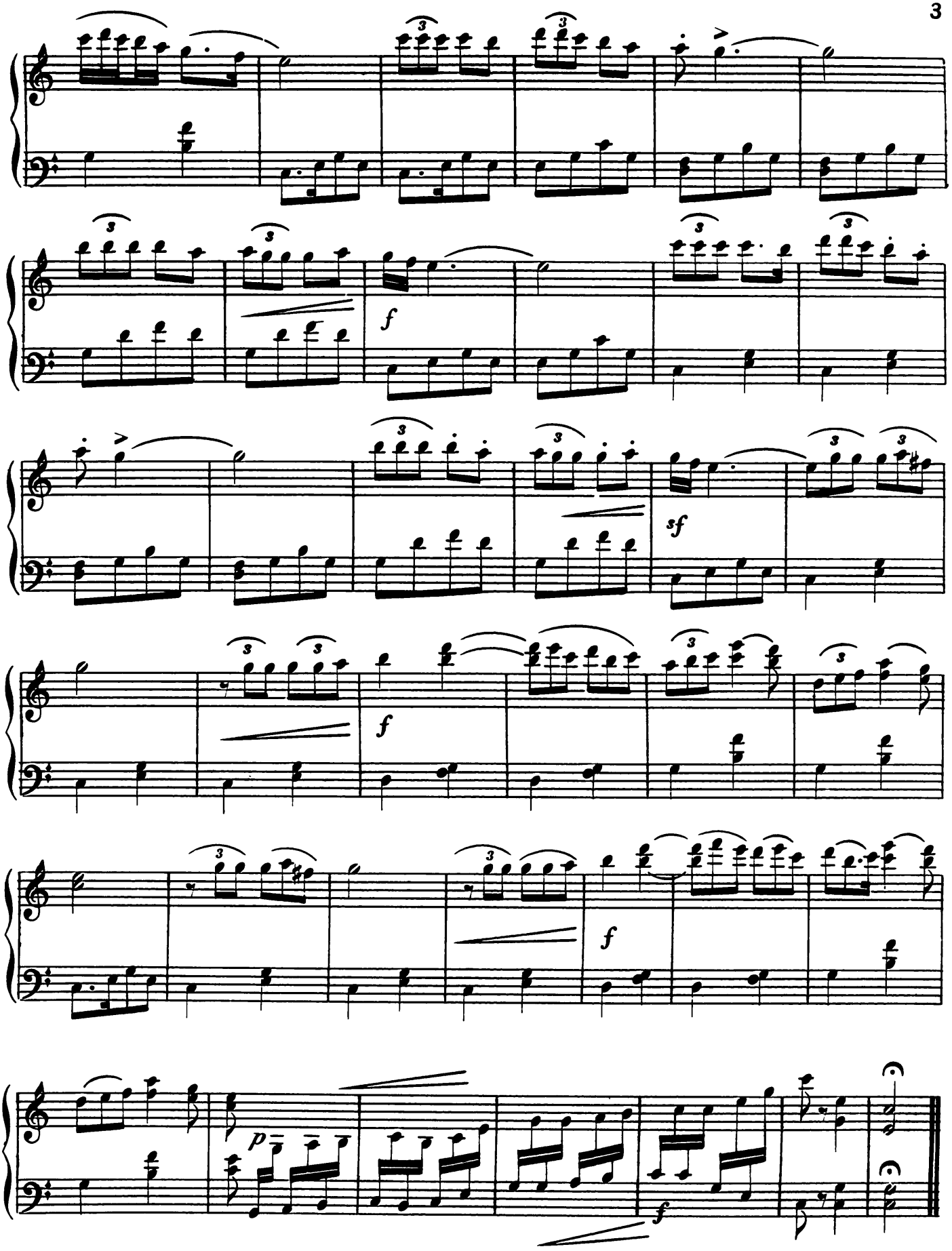
f
sf
f
f
p
f